

# BELLE ROSE JUNCTION

 Farquhar Avenue is converted into a one way in the direction from Guy Forget to Victoria Ave.

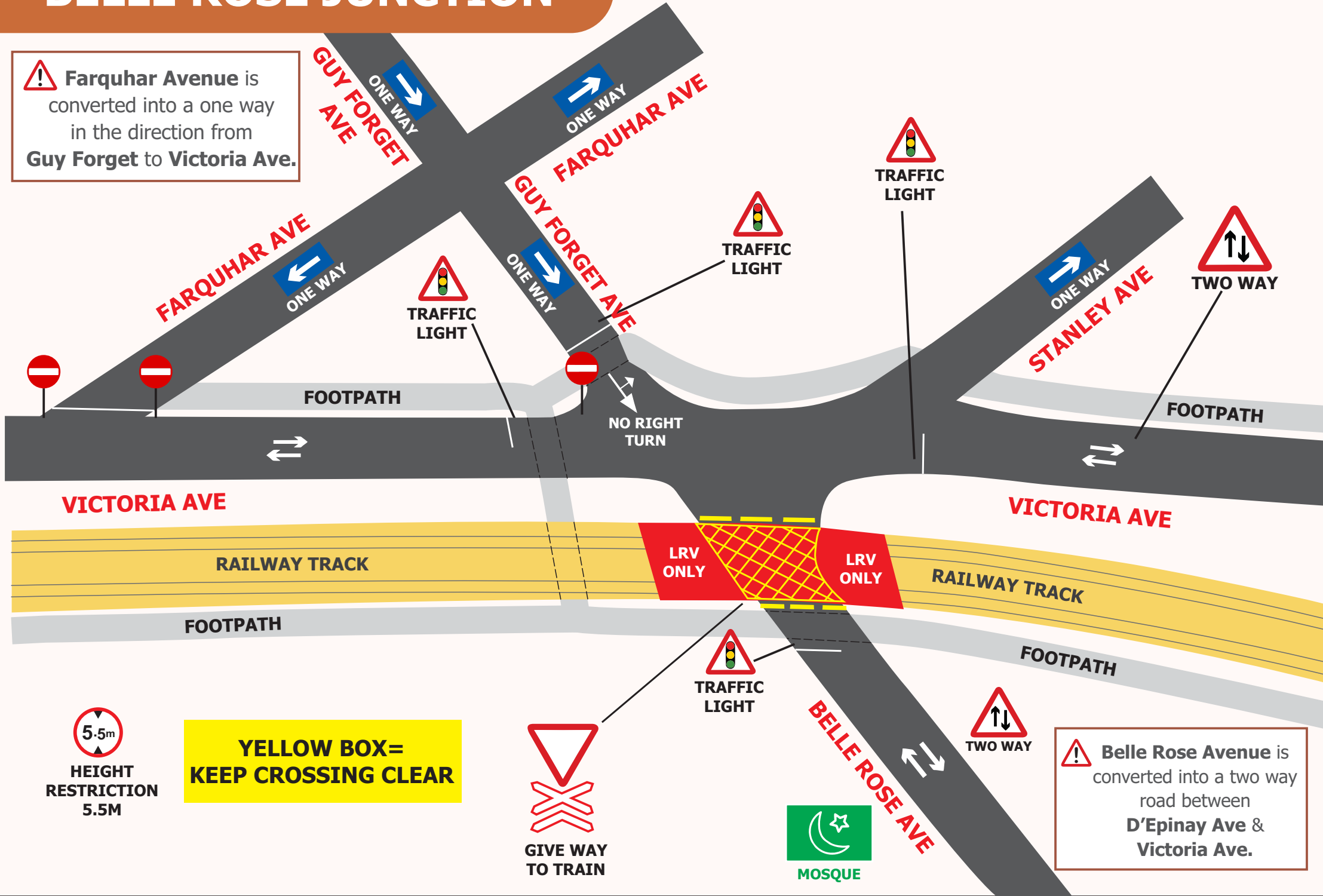

VICTORIA AVE

VICTORIA AVE

RAILWAY TRACK

RAILWAY TRACK

FOOTPATH

FOOTPATH

  
5.5m  
HEIGHT RESTRICTION  
5.5M

**YELLOW BOX =  
KEEP CROSSING CLEAR**

  
GIVE WAY TO TRAIN

  
MOSQUE

 Belle Rose Avenue is converted into a two way road between D'Epina Ave & Victoria Ave.