

PRESS COMMUNIQUE

Metro Express Project

(Phase 2)

Minor Deviation of Swami Sivananda Avenue

near Phoenix Mall (Jumbo), Phoenix

The public is hereby informed that pipe laying works pertaining to the Metro Express Project will be carried out across Swami Sivananda Avenue near Phoenix Mall (Jumbo) as from Tuesday 26th May 2020 to Friday 5th June 2020.

Accordingly, traffic at this specific location will be diverted onto a newly constructed adjacent bypass.

The necessary traffic signs will be set up to inform and guide road users.

Drivers are strongly advised to exercise caution when approaching the work area and to drive within the prevailing speed limit.

The Ministry regrets any inconvenience caused and relies on the usual cooperation of the public.

22 May 2020

Ministry of Land Transport and Light Rail

Metro Express - Minor deviation near Phoenix Mall

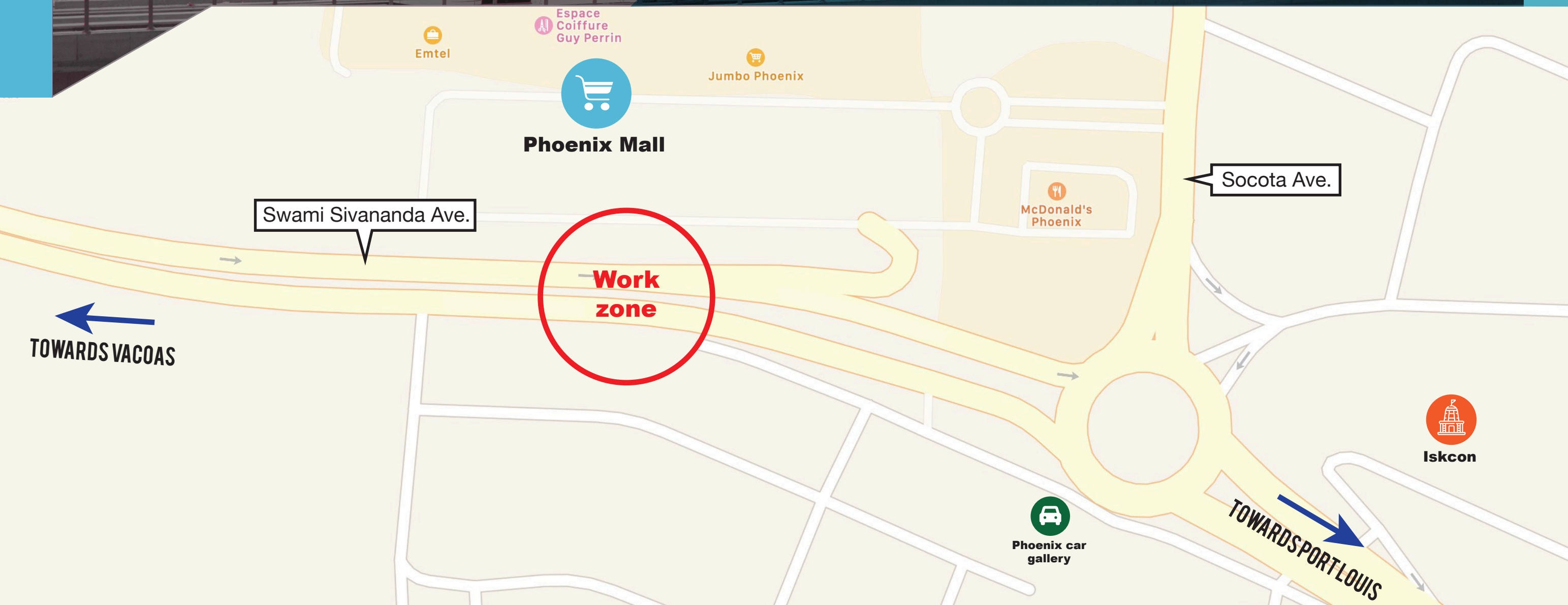

PHASE 1

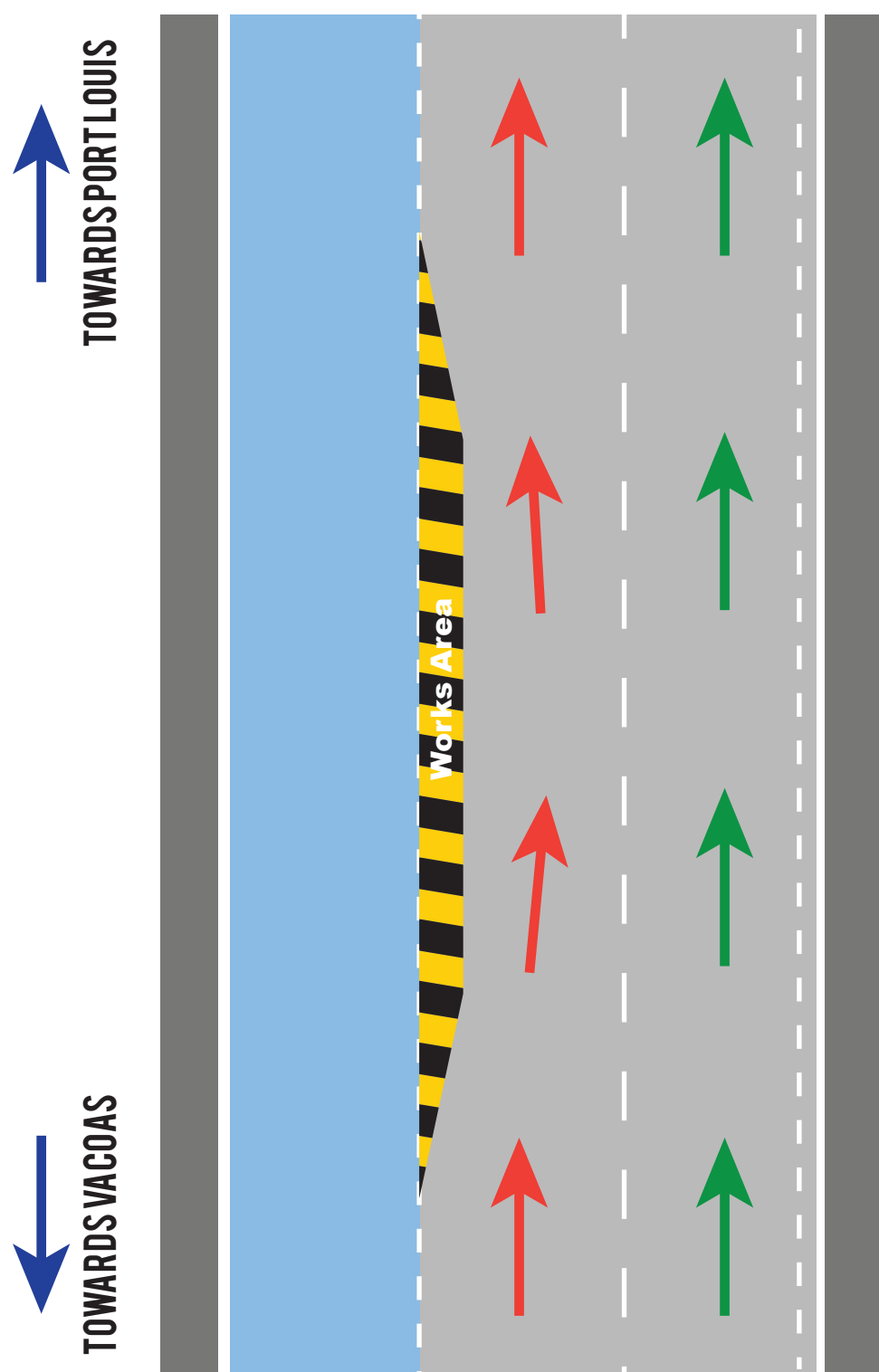

PHASE 2

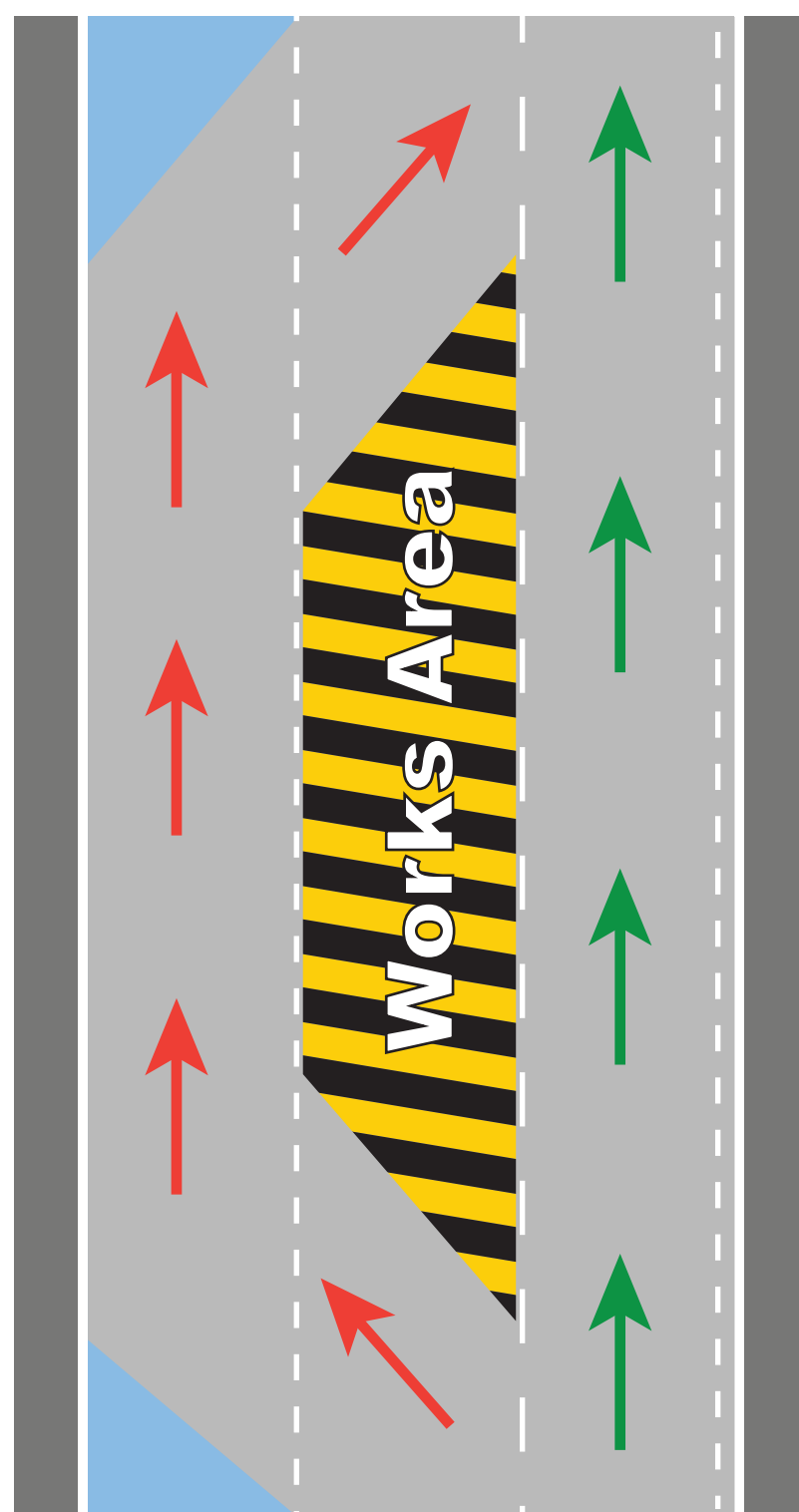

PHASE 3

